No.38

Czerny
Op. 139, No. 38

Allegro

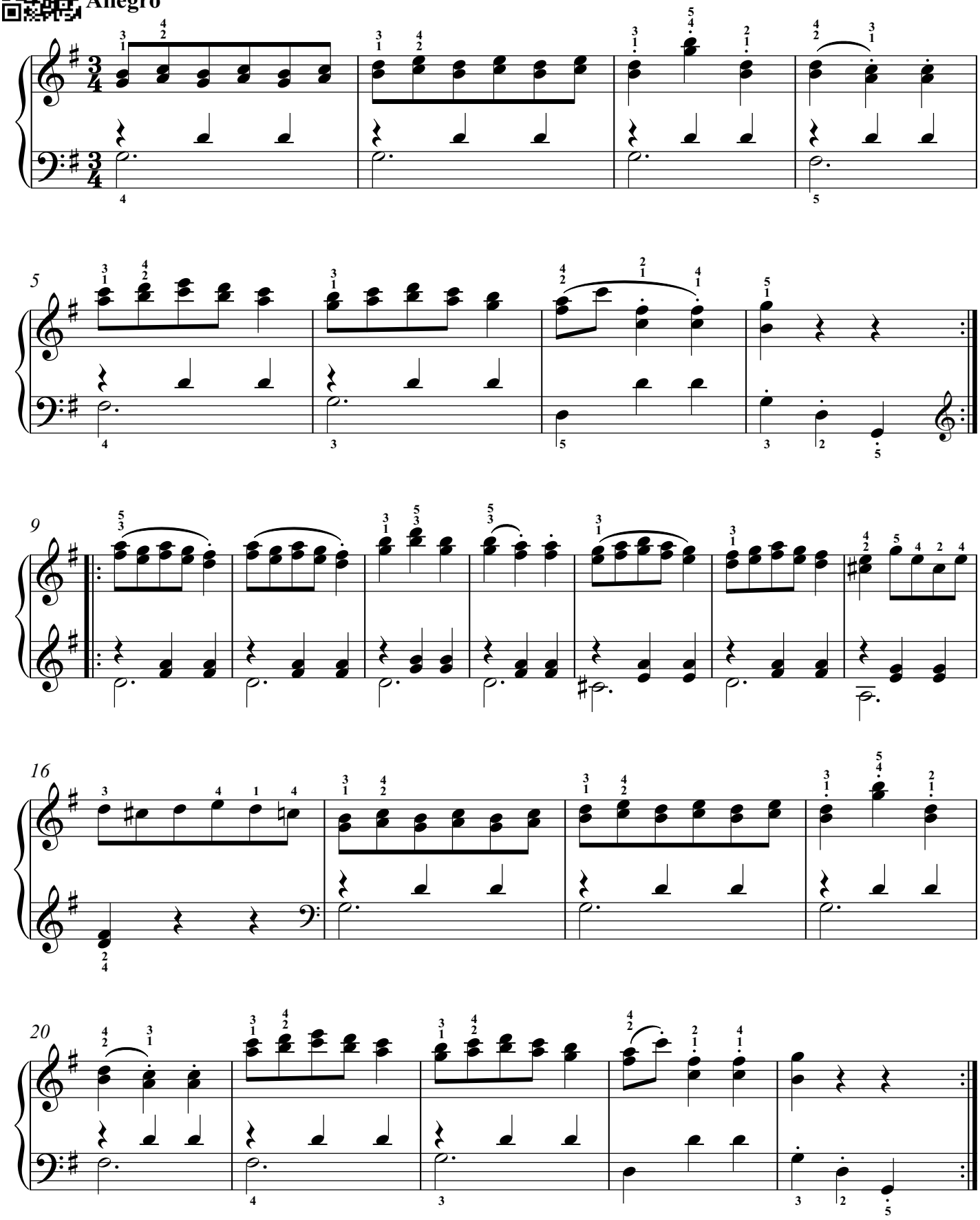

©RoadToVirtuosity.com